

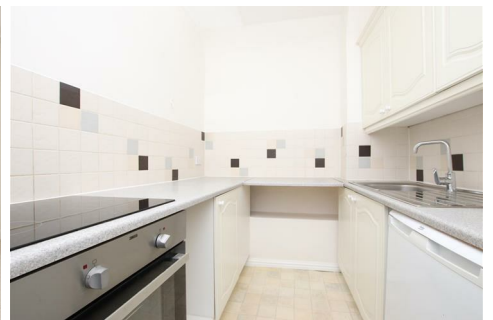

# ASPIRE

— TO MOVE —



## Grosvenor Place, Bath, BA1

Grosvenor Place is located to the North East of Bath city centre near to the very popular area of Larkhall. Larkhall is located 1.2 miles to the east of Bath city centre. An abundance of local shops can be found on St Saviours Road including a Deli, Butchers, Farm shop, Dentist, Café, and a Hardware store. There are also three pubs located close by; The Rose and Crown, The Larkhall Inn and the Bladud's Head. Other amenities include Bath Artist Printmakers artist co-operative and The Rondo Theatre. Larkhall Square is at the centre of the shopping area. The local church is St Saviour's Church. Bus stops can be found along St Saviour's Road and also London Road. Kensington Meadows and the Kennet and Avon canal are located just a short walk away.

- 1 bedroom flat
- Top Floor
- Available now
- Council Tax Band B
- Holding deposit - one weeks worth of rent - £288.00
- Beautiful views
- 12 month periodic contract
- Parking available

**£1,250 Per month**

# Floor Plans

THIRD FLOOR  
487 sq.ft. (45.2 sq.m.) approx.

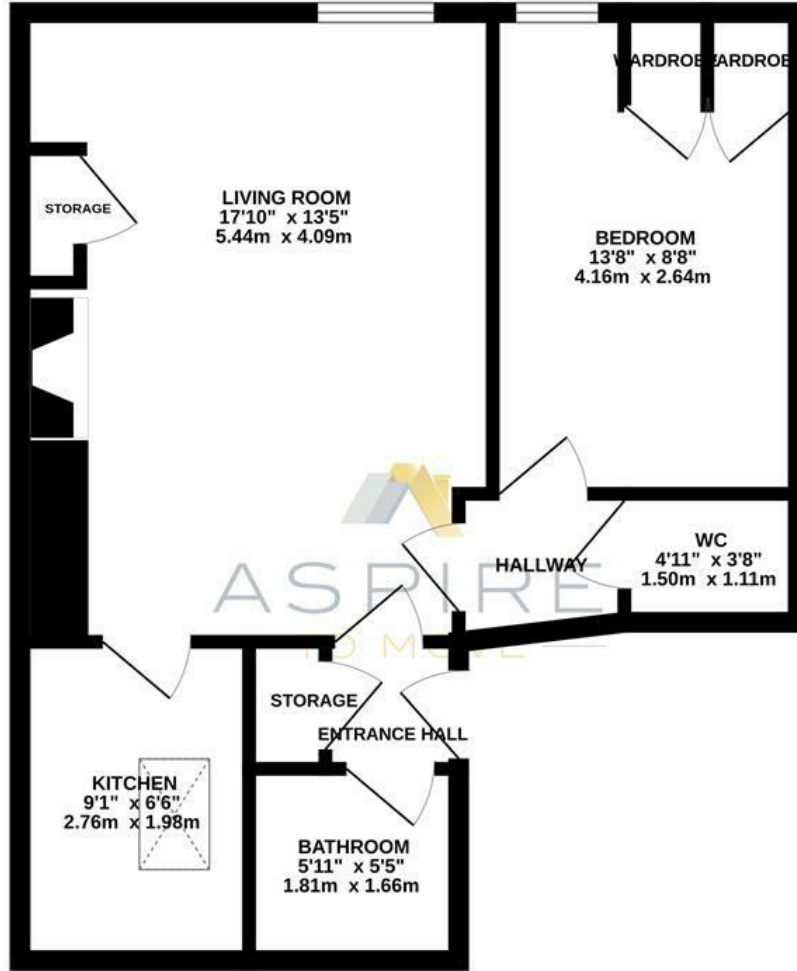

GROSVENOR PLACE, BATH, BA1

TOTAL FLOOR AREA : 487 sq.ft. (45.2 sq.m.) approx.

Whilst every attempt has been made to ensure the accuracy of the floorplan contained here, measurements of doors, windows, rooms and any other items are approximate and no responsibility is taken for any error, omission or mis-statement. This plan is for illustrative purposes only and should be used as such by any prospective purchaser. The services, systems and appliances shown have not been tested and no guarantee as to their operability or efficiency can be given.  
Made with Metropix ©2026

## Energy Performance Graph

Energy Efficiency Rating	Current	Potential
Very energy efficient - lower running costs		
(92 plus) <b>A</b>		
(81-91) <b>B</b>		
(69-80) <b>C</b>		
(55-68) <b>D</b>		
(39-54) <b>E</b>		
(21-38) <b>F</b>		
(1-20) <b>G</b>		
Not energy efficient - higher running costs		
<b>England &amp; Wales</b>	EU Directive 2002/91/EC	

Environmental Impact (CO <sub>2</sub> ) Rating	Current	Potential
Very environmentally friendly - lower CO <sub>2</sub> emissions		
(92 plus) <b>A</b>		
(81-91) <b>B</b>		
(69-80) <b>C</b>		
(55-68) <b>D</b>		
(39-54) <b>E</b>		
(21-38) <b>F</b>		
(1-20) <b>G</b>		
Not environmentally friendly - higher CO <sub>2</sub> emissions		
<b>England &amp; Wales</b>	EU Directive 2002/91/EC	

These particulars, whilst believed to be accurate are set out as a general outline only for guidance and do not constitute any part of an offer or contract. Intending purchasers should not rely on them as statements of representation of fact, but must satisfy themselves by inspection or otherwise as to their accuracy. No person in this firm's employment has the authority to make or give any representation or warranty in respect of the property.